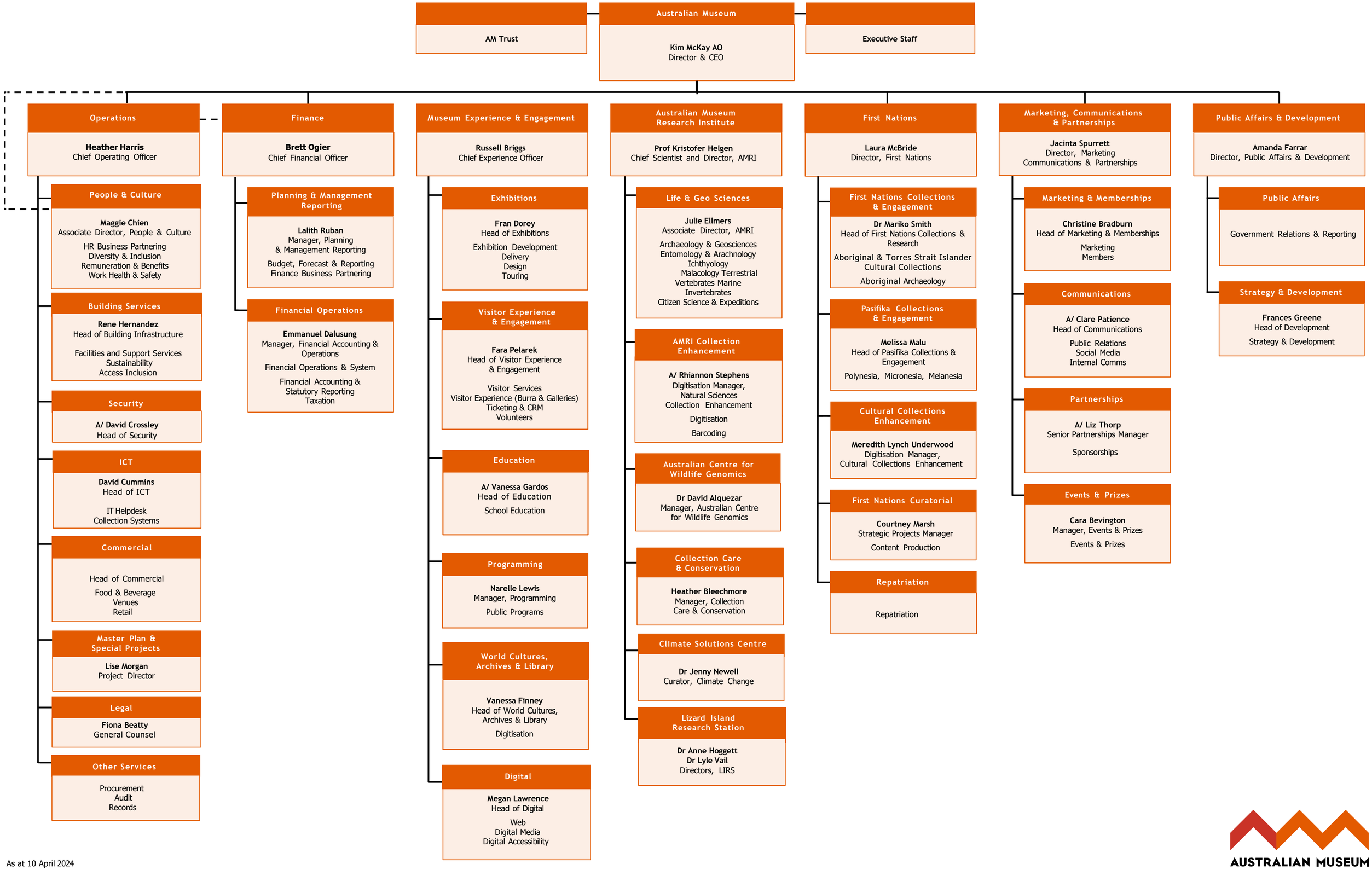

As at 10 April 2024

AUSTRALIAN MUSEUM